

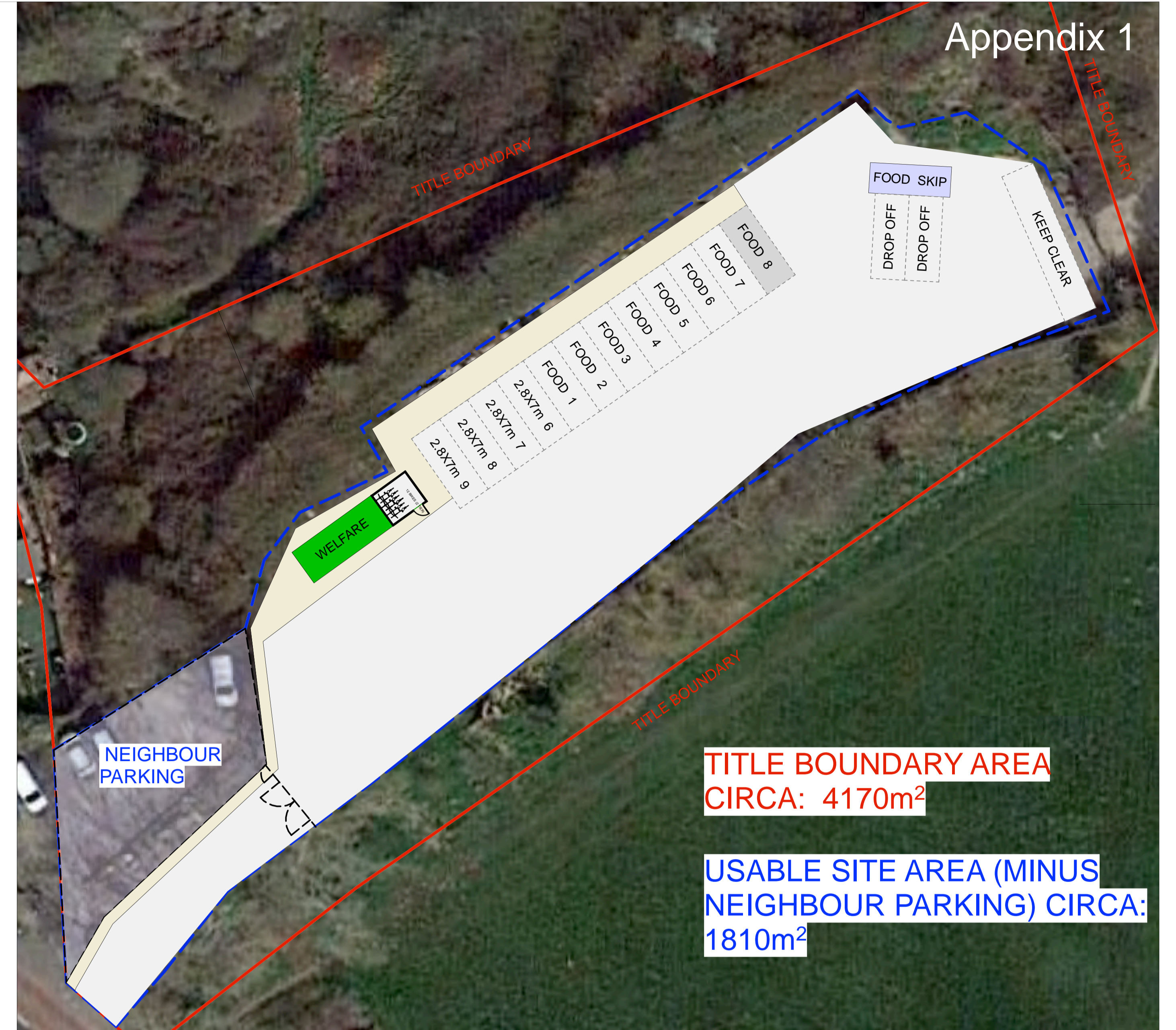

ROBINSON ROAD WASTE DEPOT
PROPOSED SITE PLAN 1:250@ A1



OVERFLOW PARKING - ESCC LAND - PROPOSED SITE PLAN 1:250@ A1

TITLE BOUNDARY AREA
CIRCA: 4170m²

USABLE SITE AREA (MINUS
NEIGHBOUR PARKING) CIRCA:
1810m²

amendments:	
12/12/22	1 additional MOT bay added to workshop & layout to ESCC land updated
01/08/23	2.1 HWRC updated

project: WASTE DEPOT UPGRADE
location: ROBINSON ROAD NEWHAVEN
client: WASTE DEPARTMENT
drawing: PROPOSED SITE PLANS

scale: 1:250 sheet: A1
date: 07/12/2022 drawn by: MS

drawing number: OPTION 7 revision: 2.1

